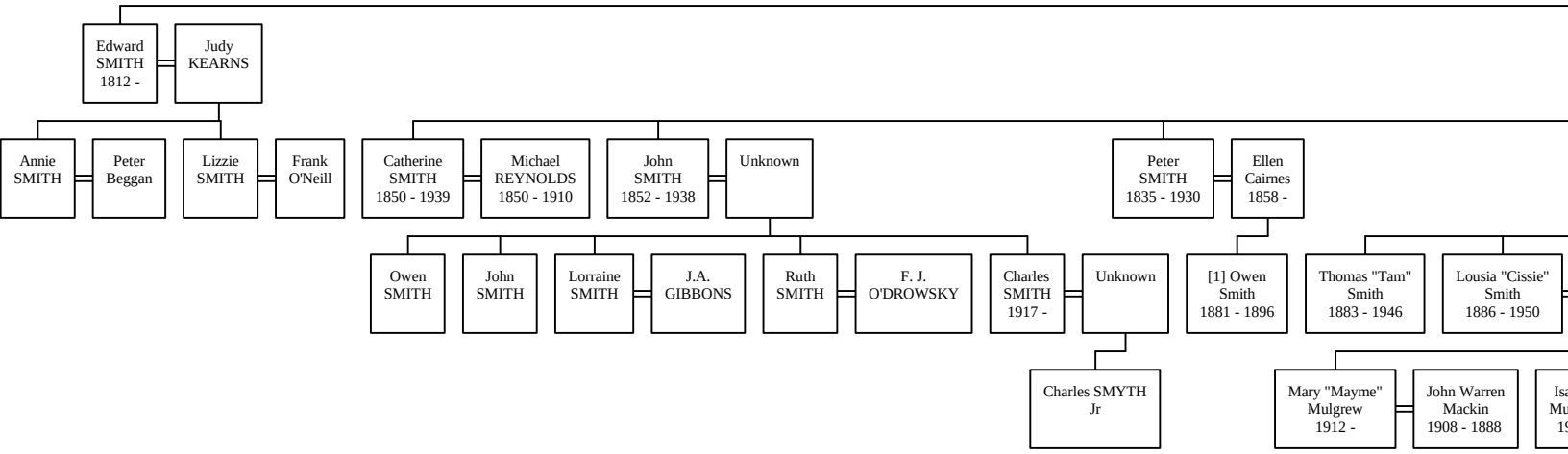
Edward SMITH 1812 -
Judy KEARNS
Annie SMITH
Peter Beggan
Lizzie SMITH
Frank O'Neill
Catherine SMITH 1850 - 1939
Michael REYNOLDS 1850 - 1910
John SMITH 1852 - 1938
Unknown
Peter SMITH 1835 - 1930
Ellen Cairnes 1858 -
Owen SMITH
John SMITH
Lorraine SMITH
J.A. GIBBONS
Ruth SMITH
F. J. O'DROWSKY
Charles SMITH 1917 -
Unknown
[1] Owen Smith 1881 - 1896
Thomas "Tam" Smith 1883 - 1946
Lousia "Cissie" Smith 1886 - 1950
Charles SMYTH Jr
Mary "Mayme" Mulgrew 1912 -
John Warren Mackin 1908 - 1888

Descendants of John SMITH

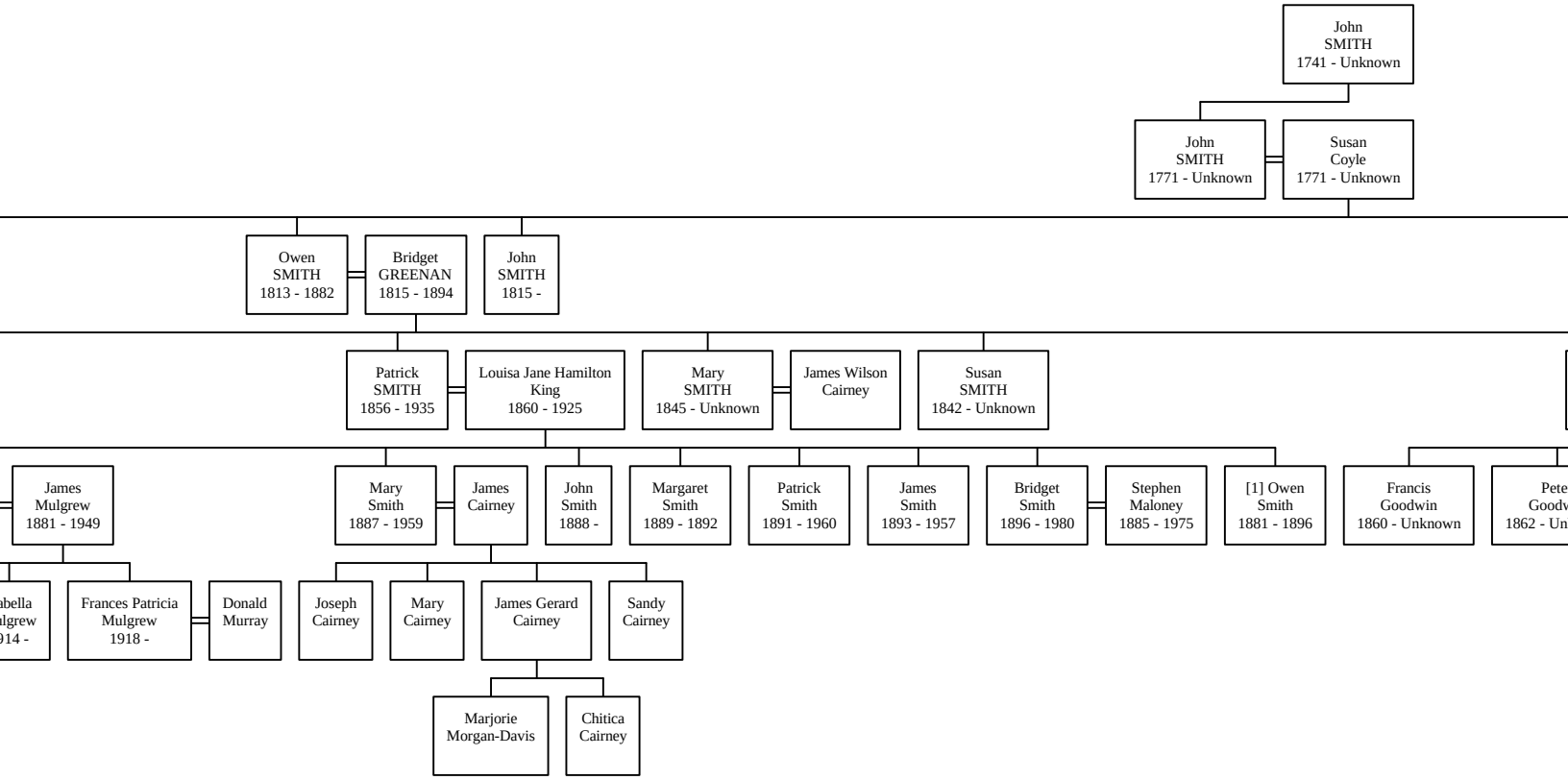

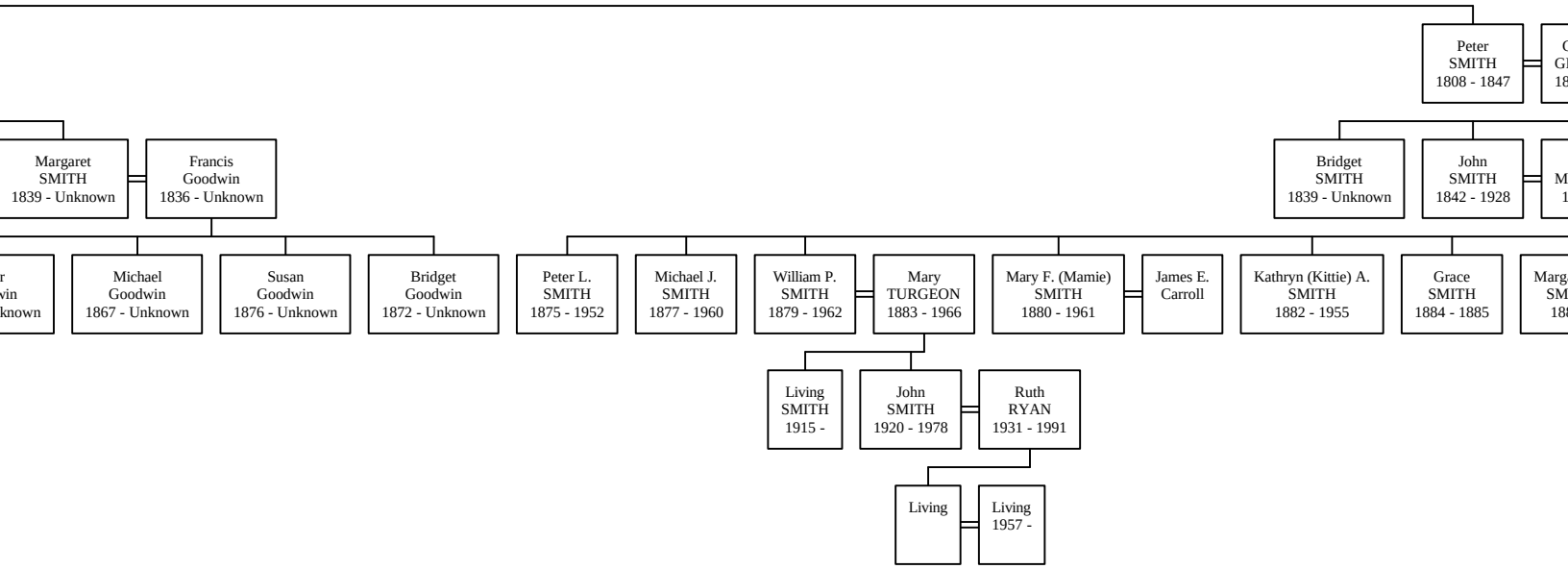
Peter
SMITH
1808 - 1847
Margaret
SMITH
1839 - Unknown
Francis
Goodwin
1836 - Unknown
Bridget
SMITH
1839 - Unknown
John
SMITH
1842 - 1928
Michael
Goodwin
1867 - Unknown
Susan
Goodwin
1876 - Unknown
Bridget
Goodwin
1872 - Unknown
Peter L.
SMITH
1875 - 1952
Michael J.
SMITH
1877 - 1960
William P.
SMITH
1879 - 1962
Mary
TURGEON
1883 - 1966
Mary F. (Mamie)
SMITH
1880 - 1961
James E.
Carroll
Kathryn (Kittie) A.
SMITH
1882 - 1955
Grace
SMITH
1884 - 1885
Living
SMITH
1915 -
John
SMITH
1920 - 1978
Ruth
RYAN
1931 - 1991
Living
Living
1957 -

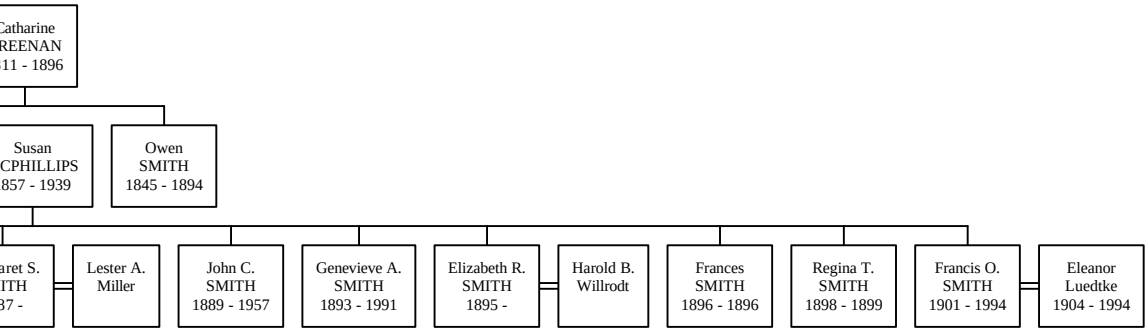
Catharine
REENAN
11 - 1896
Susan
CPHILLIPS
857 - 1939
Owen
SMITH
1845 - 1894
aret S.
ITH
37 -
Lester A.
Miller
John C.
SMITH
1889 - 1957
Genevieve A.
SMITH
1893 - 1991
Elizabeth R.
SMITH
1895 -
Harold B.
Willrodt
Frances
SMITH
1896 - 1896
Regina T.
SMITH
1898 - 1899
Francis O.
SMITH
1901 - 1994
Eleanor
Luedtke
1904 - 1994